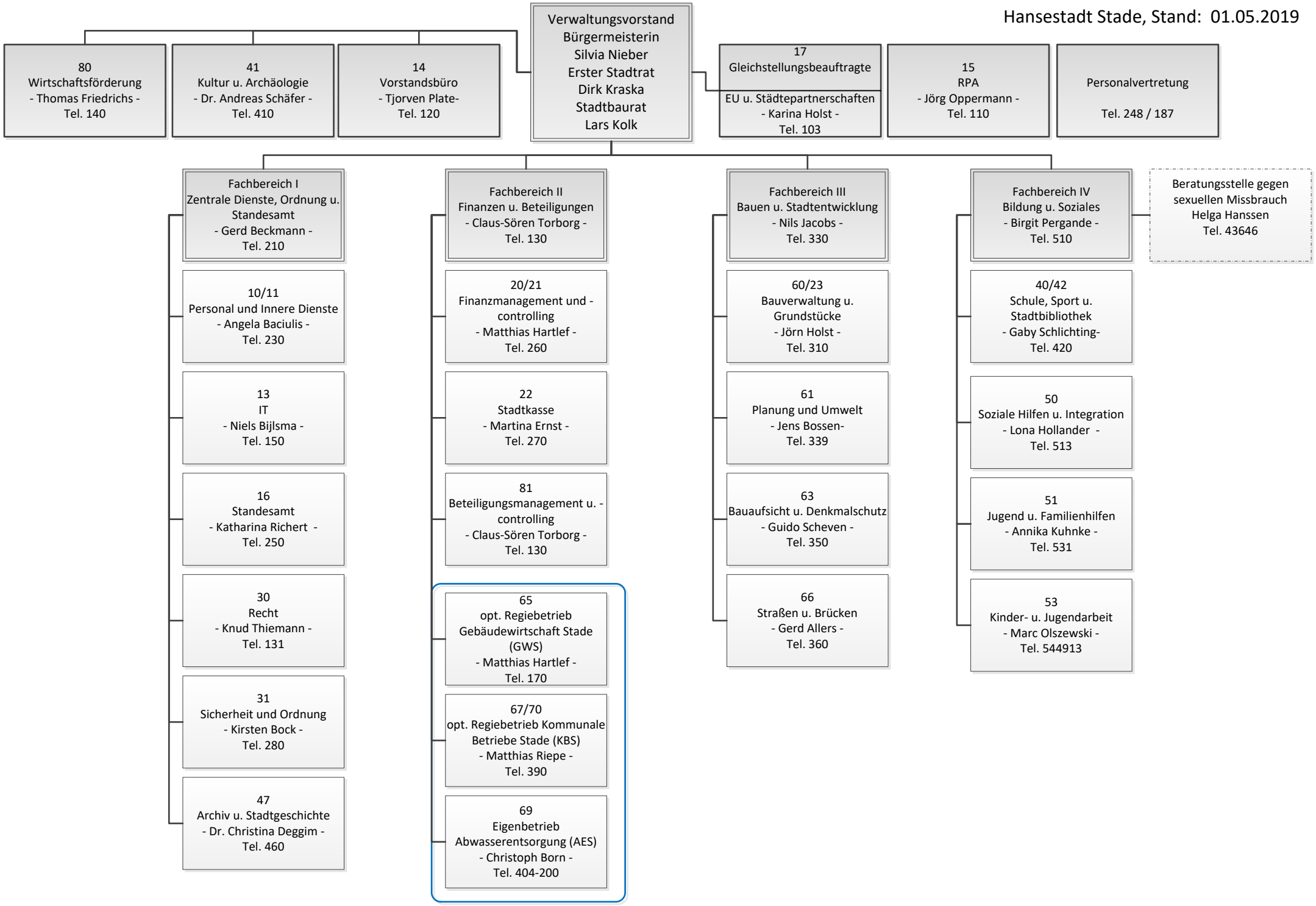Hansestadt Stade, Stand: 01.05.2019